

To Grad School or Not To Grad School?

That is the question.

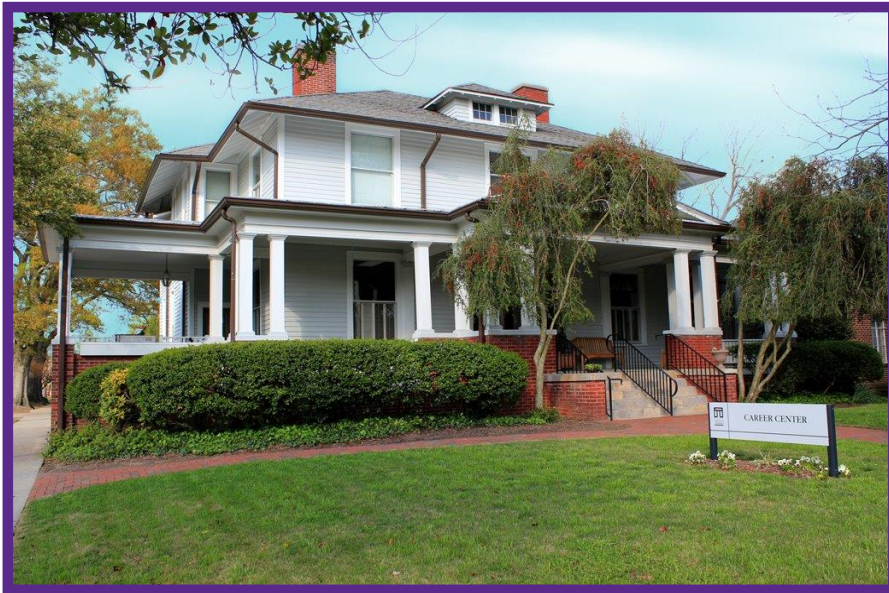

Your Success is Our Business

701 East 5th Street
(corner of 5th & Jarvis/Chancellor)

252-328-6050

www.ecu.edu/career

Should I Go to Grad School?

- ✓ **Do I have a clear idea of the career I want to pursue?**
- ✓ **Is a graduate or professional degree a requirement for my career?**
- ✓ **Will a graduate degree make employment easier, or more difficult?**
- ✓ **What can I do with my bachelors degree?**

Should I Go to Grad School?

- ✓ **Will the time, work and money I spend in grad school be a good investment?**
- ✓ **Is there another avenue for continued learning?**
- ✓ **Do I have the personal qualities and skills needed to be successful in grad school?**

DON'T Go to Grad School....

✓ ...by default.

“If I don’t get a job, I’ll go to grad school.”

✓ ...out of fear.

“I don’t want to find a job. It’s too scary out there.”

✓ ...to postpone difficult decisions.

“I don’t know what my career interests really are.”

Which Academic Program Should I Consider?

- Which institutions offer my desired program?
- Which do faculty recommend?
- Which do professionals in the field recommend?
- Which are accredited?
- Which are highly rated by national and/or professional reports?

Which Academic Program Should I Consider?

Evaluate the programs

- Admissions requirements
- Academic program emphasis
- Quality of faculty
- Quality of facilities
- Cost and financial aid
- Location and size
- Post-graduation employment

How Do I Apply for Graduate or Professional School?

STEP ONE:

- Research academic areas of interest, specific programs and institutions.
- Review print and web information on specific graduate or professional school programs.
- Determine where to apply. Consider 1-3 “Reach” programs, 1-4 “Probably” programs, and 1-3 “Safety” programs.
- Register and prepare for graduate admissions tests.

How Do I Apply for Graduate or Professional School?

Graduate Admissions Tests

- **Graduate Record Exam (GRE)**
 - Includes General Test and Subject Tests
- **Graduate Management Admissions Test (GMAT)**
 - Required for most Business and MBA programs
- **Law School Admissions Test (LSAT)**
 - Assesses reading, reasoning and writing

How Do I Apply for Graduate or Professional School?

Graduate Admissions Tests

- **Miller Analogy Test (MAT)**
 - Uses verbal analogies to test reasoning ability. Sometimes used in lieu of GRE.
- **Medical College Admissions Test (MCAT)**
 - Measures abilities in chemistry, physics, biology, reading, quantitative and analytical reasoning. Most take 18 months before entering medical school.

Grad School Test Prep Web Sites

ETS HOME | GRE HOME | FOR TEST TAKERS | FOR INSTITUTIONS | FOR EMPLOYERS

SEARCH: GRE Website Go

MY GRE ACCOUNT | STORE | FAQs | CONTACT US

Get the Power of Confidence

Only with the **GRE® revised General Test**

My GRE® Account

Register for a GRE test, view and print scores, send additional score reports, sign up for the free GRE Search Service and more.

[Sign in >](#)

For Test Takers

[For Institutions >](#)

[For Employers >](#)

The GRE® revised General Test gives you the Power of Confidence so you can do your best.

The GRE® revised General Test is the only admissions test for graduate or business school that lets you skip questions, change your answers, and have control to tackle the questions to answer first.

Plus, if you decide to take the test more than once, you can send schools your best set of scores — only with the **ScoreSelect® option** and only with the GRE tests. Just knowing you have that option will help you feel more confident on test day.

It all makes for a test-taker friendly experience, more confidence and the ability to use your scores for thousands of graduate and business schools worldwide.

Check out our newest test prep tools, including the **Verbal Reasoning and Quantitative Reasoning Guides**, the **GRE® Success Starter video series** and the on-the-go **mobile app** — all designed to help you do your best!

Don't wait. Register today, before seats are filled.

[Register Now >](#)

GRE revised General Test >

- [About the Test](#)
- [Test Centers and Dates](#)
- [Register for the Test](#)
- [Prepare for the Test](#)
- [On Test Day](#)
- [Scores](#)

GRE Subject Tests >

Test Takers with Disabilities or Health-related Needs >

GRE® Search Service >

ETS® Personal Potential Index >

GRE News >

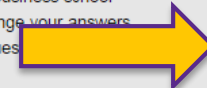

<http://www.ets.org/gre>

Grad School Test Prep Web Sites

Graduate Admissions

LSAT - Law School

MCAT - Medical School

GMAT - Business School

GRE® - Graduate School

MAT - Graduate School

DAT - Dental School

PCAT - Pharmacy School

OAT - Optometry School

www.kaptest.com

Grad School Test Prep Web Sites

Medical College Admission Test | AAMC

MCAT® is a program of the Association of American Medical Colleges and related marks include Medical College Admission Test® and MCAT2015®.

Aspiring Docs | Applicants | Med Students | Residents

MCAT Home

- About the MCAT Exam
- Preparing for the MCAT Exam
- Registering for the MCAT Exam
- Test Day and MCAT Security
- MCAT Scores
- FAQ
- Contact the MCAT Program

Fee Assistance Program (FAP)

AMCAS® (American Medical College Application Service®)

Medical College Admission Test® (MCAT®)

ATTENTION: A new MCAT administration date has been added to the current exam's testing calendar on Saturday, December 6, 2014. We will not be adding any further test dates for the current exam. Registration for the new MCAT2015 exam will open in mid-February, with the first administration of the new exam on April 17, 2015. Visit [Registering for the MCAT Exam](#) to learn more about registration deadlines and scores.

[Learn more](#)

Follow [@AAMC_MCAT](#) for additional updates and announcements.

MCAT Registration Testing Dates and Locations

- 2014-January 2015 MCAT Exam Schedule for the United States and Canada [PDF](#)
- 2014 MCAT Exam International Testing Dates
- MCAT Exam Registration: 10 Tips from the Experts [PDF](#)

The MCAT Exam (2014-January 2015 Testing Year)

Below is a list of resources and tools to get you started thinking about the MCAT exam. For more detailed information see the tabs at the left.

[Register for the MCAT exam](#)

[Get Your Test Scores](#)

MCAT2015 Exam

[MCAT2015 for Students](#)

[MCAT2015 for Medical Schools and Undergraduate Programs](#)

Updates

Follow us on Twitter:
[@AAMC_MCAT](#)

What's on the MCAT Exam?

This e-book is for you if you plan to take the MCAT exam in 2014 or in January 2015.

[Get the free e-book](#)

The Official MCAT® Self-Assessment Package

[Study Smarter, Not Harder.](#) Assess your MCAT strengths and weaknesses.

[Start Today](#)

<https://www.aamc.org/students/applying/mcat/>

Grad School Test Prep Web Sites

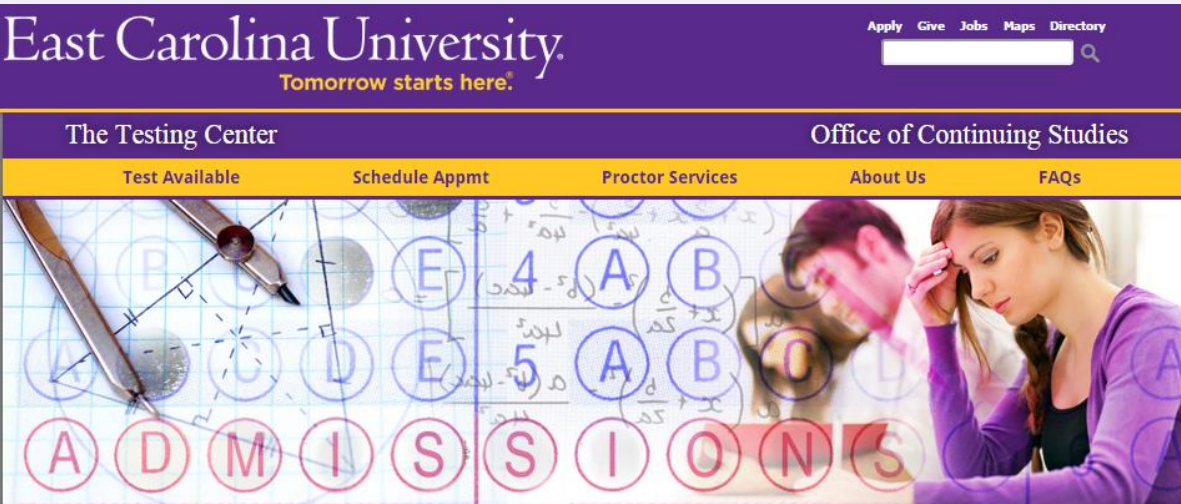

CONTACT US

Undergraduate Admissions Exams:

- SAT
- ACT

Graduate and Upper-Division Exam Programs:

- Miller's Analogies Test (MAT)
- Graduate Records Exam (GRE) Subject Exams
- Law School Admissions Tests (LSAT)
- National League of Nursing pre-Admission Examination (NLN/PAX)

Testing Center Office Hours:

Monday-Friday 8am-5pm
Open the first Wednesday of every month from 8am-8pm
Email: testingcenter@ecu.edu
Mailing Address:
The Testing Center
Brewster D-102
East Carolina University
Greenville, NC 27858
Phone - (252) 328-6811
Fax - (252) 328-6211

<http://www.ecu.edu/cs-acad/testingcenter/index.cfm>

How Do I Apply for Graduate or Professional School?

STEP TWO:

- Write for application materials.
- Note application deadlines and procedures.
- Visit campuses and programs of interest.
- Write application essay or statement of purpose.
- Take practice graduate admissions tests.
- Register for national application or data assembly service, if applicable.

How Do I Apply for Graduate or Professional School?

STEP THREE: *Senior Year, Fall*

- Take appropriate graduate admissions test.
- Research financial aid sources, fellowships and assistantships.
- Request letters of recommendation from faculty.
- Send in completed applications.

How Do I Apply for Graduate or Professional School?

Step Four: *Senior Year, Spring*

- Order official transcripts from Registrar's office with Fall grades.
- Register for GAPS FAS, if required.
- Discuss acceptances, rejections and other career options with faculty and The Career Center.
- Once accepted, submit deposit and registration material. Notify other programs of your enrollment decision.
- Send thank you notes to references, and inform them of your success.

Grad School Web Sites

www.petersons.com/GradChannel/

Grad School Web Sites

College Graduate Business Law Medical

Search: Website Find Schools: College Grad Business Law Medical

Search Website by Keyword

Find School

Graduate Admissions Guide

A MUST READ GUIDE TO

GRADUATE, BUSINESS, LAW AND MEDICAL SCHOOL ADMISSIONS

Grad Admissions Guide

Grad Schools for You

International Relations Quiz

Interactive e-books

GRE Scores Interpretation

Find The School of Your Dreams

Start here:

Search by state, program and more

or

Search by school name or keyword

Find Schools

Programs & Concentrations

From Accounting to Theater Arts, choose from over 40,000 graduate programs!

- Art Studies
- Biological and Biomedical Sciences
- Business Administration and Management
- Communications and Media Studies
- Computer Science
- Education

View All Programs

Test Prep: Get The Score You Want

- GRE
- Other Tests & Tutoring

LEARN MORE ABOUT THE MPH PROGRAM AT SGU.

CLICK HERE

<http://www.princetonreview.com/graduate-school.aspx>

Grad School Web Sites

 **GradSchools.com**
The #1 graduate school directory on the planet

[e](#) [f Like](#) 5.3k [g+1](#) 208 Student: [Login](#) | [Sign up](#)

Browse By Subject ▾ Browse By Type ▾ Resources ▾ Blog

SEARCH FOR GRADUATE SCHOOL PROGRAMS

1. Subject

2. Specialty

FEATURED SCHOOL

 Florida Atlantic University
SCHOOL OF ACCOUNTING
ONLINE and ON CAMPUS

Master's of Taxation

Florida Atlantic University

Taxation is one of the oldest and most stable professions. FAU's advanced legal taxation topics open doors for many to the higher end of tax practice in public accounting firms. Finish in two years. Finish fast, earn sooner!
[Learn More](#)

We'll help you find *the right* MBA program!

Are you interested in getting an MBA? We'll help you find the best MBA program for you!
[Read more](#)

• • • • • 

Latest Blog Posts

- ▶ [Common mental health concerns associated with graduate school](#)
- ▶ [Polish your graduate school application by avoiding this fatal mistake](#)
- ▶ [Thinking of Applying to Graduate School: Use These Tools to Help You Figure out Which Program is Right for You!](#)
- ▶ [Applying to grad school? How much time do you really need?](#)
- ▶ [Financial literacy is a key skill for graduate students](#)
- ▶ [Graduate school provides options even for those who don't want to teach](#)
- ▶ [7 Deadly Sins for Graduate School Applicants - Webinar Recording](#)

Popular Programs [Get Informed](#) [Financing](#)

- ▶ [MSW Programs](#)
- ▶ [Speech Pathology Programs](#)
- ▶ [Forensic Psychology Programs](#)
- ▶ [Physician Assistant Programs](#)
- ▶ [MBA Programs](#)
- ▶ [Online Masters Programs](#)
- ▶ [Online Graduate Programs](#)

www.gradschools.com

Grad School Web Sites

On the left sidebar, there are sections for "TOP GRADUATE PROGRAMS" and "SPONSORED GRADUATE SCHOOLS". The "TOP GRADUATE PROGRAMS" list includes: Education (1208), Business & Commerce (1204), Psychology & Behavioral Sciences (826), Health Professions & Medical Science (701), Nursing (578), Computer Science/Information Systems (557), Biological/Life Sciences (543), Theology/Religion/Ministry (484), Engineering & Technology (372), Social Work (287), Law (277), and Architecture (132). The "SPONSORED GRADUATE SCHOOLS" section lists: The Chicago School of Professional Psychology, Bridgewater State University College of Graduate Studies, NYIT (New York Institute of Technology), Adler Graduate Degrees in Public Policy, and Regent.

The main content area is titled "SEARCH FOR THE GRADUATE SCHOOL OF YOUR CHOICE" and features a large aerial photograph of a university campus with red-tiled roofs. Below the photo is a navigation bar with "Search By:" and three tabs: "GRADUATE PROGRAM", "ZIP CODE", and "DISTANCE LEARNING". The "GRADUATE PROGRAM" tab is selected. Below this are three search fields: "Name or Keyword:" with an input box, "Graduate Major:" with a dropdown menu showing "click to select", and "State or Province:" with a dropdown menu showing "any state". A green "SEARCH" button with a magnifying glass icon is at the bottom right of the search area.

On the right sidebar, there are sections for "TOP GRADUATE LOCATIONS" and "SPONSORED GRADUATE SCHOOLS". The "TOP GRADUATE LOCATIONS" list includes: Greater New York (182), Greater Boston (115), Los Angeles (107), Philadelphia (82), Chicago (78), Washington DC (61), San Francisco Bay Area (57), Atlanta (48), Miami - Fort Lauderdale (32), Minneapolis - Saint Paul (29), Detroit (25), Cleveland (24), and Tampa - Saint Petersburg (15). The "SPONSORED GRADUATE SCHOOLS" section lists: American University (with a description of a Digital Media Skills certificate), Lock Haven University (with a description of a nationally ranked PA program), Excelsior - MBA (with a description of an online MBA program), and Trident University International (with a description of high-quality post-graduate degrees).

www.graduateguide.com

Grad School Web Sites

U.S. News & World Report EDUCATION Education Rankings & Advice

Home Colleges **Grad Schools** High Schools Online Programs Community Colleges Global Universities

Business Education Engineering Law Medical

Select a program (required) Search for a school by name Go

HELP ONE MORE KID BECOME ONE LESS STATISTIC

EXPAND. WATCH.

BOYS TOWN
Saving Children. Restoring Families.
boystown.org

Education > Best Graduate Schools

BEST GRAD SCHOOLS
U.S. News & World Report
2015

U.S. News Ranks Best Graduate Schools
See where schools ranked in business, law, medicine, engineering, education and more.

Grad School Rankings

U.S. News analyzed more than 1,300 graduate programs to bring you this year's rankings. Select a discipline for our top program rankings.

Knowledge Centers

Looking at grad schools? Find out what you need to know.

- Applying to Grad School
- Paying for Grad School
- About the GRE
- Studying at a U.S. Graduate School

Featured

2015 Best Graduate Schools

2015 U.S. News Best Graduate Sch...

- In Photos: Top 20 Business Schools
- In Photos: Top 20 Law Schools

The GRE® Tests: Get the Facts

The GRE® revised General Test is the most widely accepted graduate admissions test.

<http://grad-schools.usnews.rankingsandreviews.com/best-graduate-schools>

Other Resources

East Carolina University

Tomorrow starts here.®

Apply Give Jobs Maps Directory

Allied Health

Pre-Dental

Pre-Medical

Pre-Law

Other Health Professions

Student Profiles

Undergraduate Studies

Center for Pre-Professional Advising

<http://www.ecu.edu/ppac/>

East Carolina University
THE CAREER CENTER

Other Resources

East Carolina University
Tomorrow starts here.®

Apply Give Jobs Maps Directory

Career Center Home | Current Students | Graduate Students | Employers | Alumni | Faculty / Staff | Parents & Family | About Us | Sitemap

The
Career Center

What We Do

Guiding today's students to become tomorrow's professionals.

Student Affairs Home

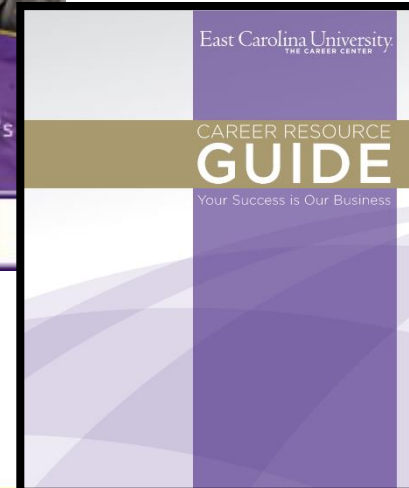

<http://www.ecu.edu/career/>

East Carolina University
THE CAREER CENTER

701 East 5th Street

(corner of 5th & Jarvis/Chancellor)

252-328-6050

www.ecu.edu/career

Walk In Hours:

(when class in session)

Monday – Thursday

11:00 AM – 3:00 PM

Satellite Offices:

(hours vary)

Bate 2008

Bate 3021 (Business only)

Belk 3405

Brewster 209-A

Joyner East 205-C (Comm only)

Laupus Library 3508C

Rivers 137A

Rivers 140

Science & Technology 239

Speight 119

Ward 244A